

**PLAT OF SURVEY**  
**-OF-**

LOTS 22 AND 23 OF PARADISE VISTA, ACCORDING  
TO THE RECORDED PLAT THEREOF. SAID LAND BEING  
IN THE TOWN OF LINN, WALWORTH COUNTY, WISCONSIN.

PREPARED FOR: COLDWELL BANKER

"I hereby certify that I have surveyed the above described  
property and that the above map is a correct representation thereof  
and shows the size and location of the property, its exterior  
boundaries, the location of all visible structures and dimensions  
of all principal buildings thereon, boundary fences, apparent  
easements, roadways and encroachments, if any."

"This survey is made for the use of the present owners of the  
property, and those who purchase, mortgage, or guarantee the  
title thereto within one year from date hereof."



**B.W. SURVEYING, INC.**

412 N. PINE STREET  
BURLINGTON, WI 53105  
(262)-767-0225

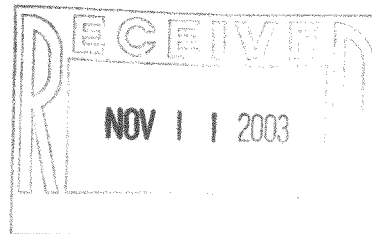

WILMOT  
40' WIDE  
BOULEVARD

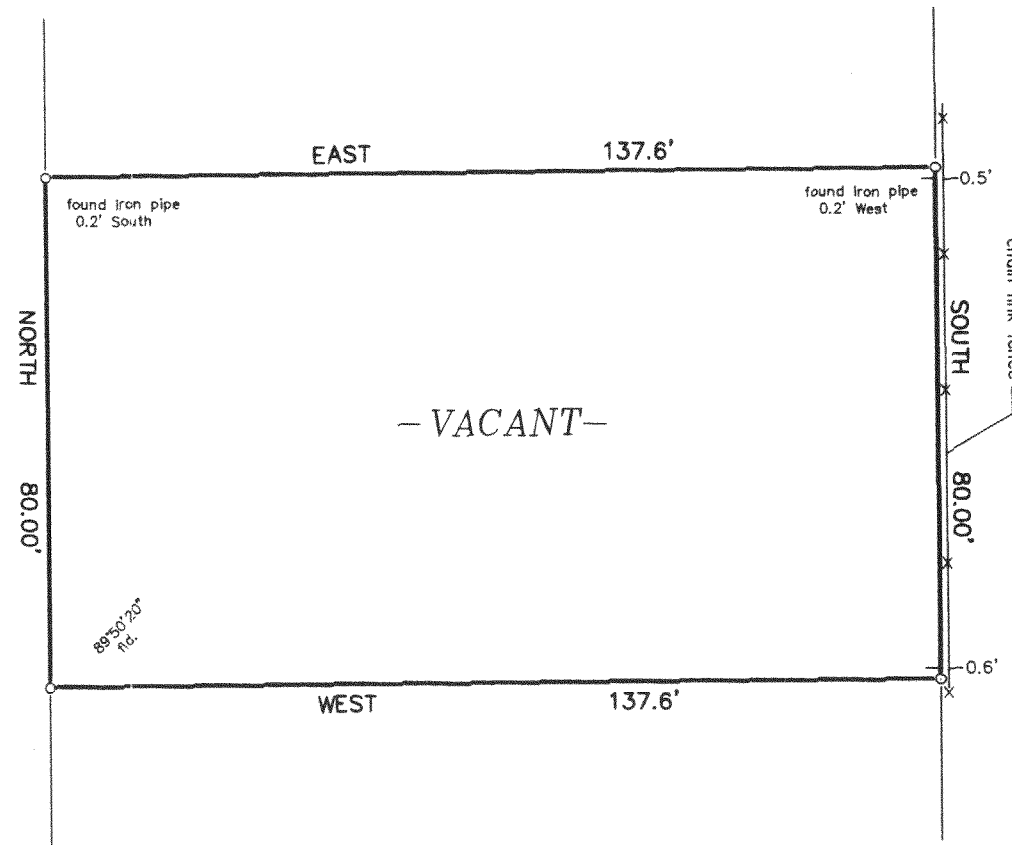

SCALE:  
1" = 30'

LEGEND  
○ FOUND IRON PIPE

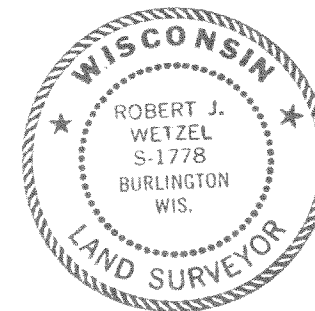

THIS IS NOT AN ORIGINAL PRINT  
UNLESS THIS SEAL IS RED.

*Robert J. Wetzel*  
ROBERT J. WETZEL S-1778

AUGUST 25, 2003  
DATE

6040  
JOB NUMBER

✓IPV-3E

117-2384